

Document No.: 2019-0604-002

Revision No.:0009

REMOTE EXCHANGE CONTROLLER

USER MANUAL VERSION 3.2

Model: REX

Please read this user manual carefully before using the device.

Table of Contents

CHAPTER 1 : INTRODUCTION.....	4
CHAPTER 2 : SAFE USE OF DEVICE	5
CHAPTER 3 : PRODUCT OVERVIEW	8
Features	8
CHAPTER 4 : HARDWARE INSTALLATION.....	12
Mounting	12
DC Input	13
Ethernet	13
Antenna	13
FN Button (Function Button)	14
Interfacing to Equipment.....	15
Wiring Instruction: Example	15
CHAPTER 5 : SOFTWARE CONFIGURATION	16
Alarm Triggering	16
Date/Time	16
Device ID	16
Configuring the Device.....	16
IP Address	16
Standalone Configuration: Static IP	17
Accessing REX Web Pages.....	17
CHAPTER 6 : LOG-IN PAGE	18
CHAPTER 7 : DASHBOARD PAGE	19
Digital input (DI).....	19
Analog input (AI).....	20
Digital output (DO).....	20
CHAPTER 8 : IO CONFIGURATION PAGE	21
Digital Input	22
Input Description:	22
Open Status:	22
Close Status:.....	22
Alarm state:.....	22

Delay	22
Operation Contacts.....	23
Analog Inputs	23
Unit	23
Engineering Value	23
Hysteresis.....	23
Low Alarm	23
Low Alarm check box	23
High Alarm	23
High Alarm checkbox	23
Digital Output	24
Enable Logic	24
Remote Override	24
Logic Expression.....	24
Output Type	24
Remote Control Output using SMS.....	24
Buzzer.....	24
CHAPTER 9 : PHONE GROUP PAGE	25
Operation Numbers	25
Escalation Numbers	25
Authorized Numbers.....	25
CHAPTER 10 : MODBUS CONFIGURATION.....	26
MODBUS IO Configuration.....	30
Modbus Digital Input Channels.....	30
Modbus Digital Output Channels.....	30
Errors on Modbus	31
CHAPTER 11 : SYSTEM CONFIGURATION.....	32
Change Password.....	32
Change Device ID	32
Change Date & Time	33
NTP server.....	33
LAN Configuration.....	33

IP Address	33
Subnet Mask	33
Gateway	33
Auto Health Check	34
Cellular Network Connection.....	Error! Bookmark not defined.
Data Access	34
Reporting	34
TLS.....	34
Port	34
From Address.....	34
Username.....	34
Password.....	34
Test	34
SMS Settings	34
Repeat SMS on Alarm State.....	34
SMS Repeat Interval.....	35
Send SMS when status returns to normal	35
CHAPTER 12 : TEXT COMMANDS	36
Query Mobile Phone Numbers	36
Phone Management	37
Query IO.....	38
System Settings and Status.....	39
Output Control.....	40
IO Configuration.....	41
Repeat Configuration.....	42
Remote SMS command Benefits	43

CHAPTER 1 : INTRODUCTION

Thank you for your purchase of PICOBOX Remote Exchange Controller (REX). This device is a miniature DIN rail mounting controller designed for Critical Alarm Monitoring application. It is powerful in so many ways and yet easy to setup and use. You are advised to read through this manual to understand each feature in detail so as to fully utilize the capabilities of this product.

REX is a standalone alarm monitoring controller with 8 digital inputs, 2 analog inputs and 2 relay output. Up to 8 'wet' or voltage type of sensor can directly connect to REX. The user can define each input according to the type of equipment the inputs are interfaced to. When the input changes state from normal to alarm or vice-verse, SMS are sent out to recipient's mobile phone. REX has powerful features and is flexible, allowing users to decide how the message will be sent. In addition to SMS, REX is also capable on sending E-mail. REX also has 2 analog inputs, allowing the user to interface any industrial standard 4-20mA transmitter (or 0-5VDC) sensors. Some examples are temperature, humidity, flow, current, power, pressure and so on. Aside from digital and analog signal, REX is capable on reading data using MODBUS serial (Modbus Master Only).

CHAPTER 2 : SAFE USE OF DEVICE

The following section contains important operating and maintenance (servicing) instructions. Please read it carefully.

WARNING:**To reduce the risk of electric shock:**

- Do not remove the cover (or back) of this device. There are no user-serviceable parts inside. Refer servicing to the manufacturer.

NOTE:

The serial number of this device is shown at the side of the product. You should record the number and other vital information here and retain this booklet as a permanent record of your purchase.

Model No.:

Serial No.:

Date of Purchase:

Dealer Purchased from:

Important Safety Instructions

In this safety instructions, the word [device] refers to REX and all of its accessories.

Read Instructions-Read all safety and operating instructions before operating the device.

Retain Instructions - Save the safety and operating instructions for future reference.

Heed Warnings - Heed all warnings on the device and in the operating instructions.

Follow Instructions - Follow all operating and maintenance instructions.

Cleaning - Cut the supply before cleaning. Wipe the device with a clean soft cloth. If necessary, put a cloth in a diluted neutral detergent and wring it well before wiping the device with it. Finally, clean the device with a clean cloth. Do not use benzene, thinner or other volatile liquids or pesticides as they may damage the products finishing. When using chemically treated cleaning cloths, observe their precautions accordingly.

Accessories – Use only accessories recommended on this manual. Always use specified connection cables. Be careful to connect devices correctly.

Water and Moisture (Hazard of electric shock) – Do not use the device near water or in rainy or moist situations.

Ambient Temperature – Do not put the device near a heater.

Placing or Moving – Do not place this device on an unstable cart, stand, tripod, bracket or table. The device may fall and cause serious damage or injury. A device and cart combination should be moved with care. Quick stops, excessive force and uneven surfaces may cause this device and cart to overturn.

Power Sources – The AC adapter should be operated only from the type of power source indicated on the marking label. If you are not sure of the type of power supply to your premises, consult your device dealer or local power company.

Power Cord Protection – Power cords should be routed so that they are not likely to be walked on, or pinched by items placed upon or against them. Pay particular attention to plugs and the point from which the cords exit the device.

Outdoor Antenna Grounding – If an outside antenna is connected to the device, be sure the antenna is grounded so as to provide some protection against voltage surges and built-up static charges.

Lighting – For added protection of this device during lightning storm, or when it is left unattended and unused for long period of time, disconnect it from the wall outlet and disconnect the antenna. This will prevent damage to the device due to lightning and power line surges.

Power Lines – An outside antenna system should not be located in the vicinity of overhead power lines or other electric light or power circuits, or where it can fall into such power lines or circuits. When installing an outside antenna system, extreme care should be taken to keep from touching such power lines or circuits, as contact with them might be fatal.

Overloading – Do not overload wall outlets and extension cords as this can result in a risk of fire or electric shock.

Object and Liquid Entry – Never push objects of any kind into this device through openings as they may touch dangerous voltage points or short out parts that could result in a fire or electric shock. Be careful not to spill liquid of any kind onto the device.

Servicing – Do not attempt to service this device yourself as opening or removing covers may expose you to dangerous voltage or other hazards. Refer all servicing to qualified personnel. Opening the cover may void your warranty.

Do not install the device in the following locations as this can cause a fire or electric shock:

- Hot locations
- Close to a fire
- Very humid or dusty locations
- Locations exposed to direct sunlight
- Locations exposed to salt spray
- Close to flammable solvents (alcohol, thinners, etc.)

If any of the following occurs, immediately switch the device OFF, unplug it from the main power supply and contact your distributor or agent:

- The device emits any smoke, heat, abnormal noise, or unusual odor
- A metal object falls into the device
- The device is damaged in some way

Do not continue to use the device as this can cause a fire or electric shock.

Please observe the following when using the device. Failure to do so can result in a fire or electric shock.

- Do not use flammable sprays near the device.
- Do not subject the device to strong impact.

CHAPTER 3 : PRODUCT OVERVIEW

REX is a standalone device built around a 32-bit micro controller. It has a built-in 3G modem along with associated circuitry like switching power supply, optically coupled digital inputs, relay outputs, indicators, etc. REX is IP based (Internet Protocol), comes with user friendly web user interface and powerful feature set.

Features

Physical	
Operating Voltage	12 to 24VDC, 5W max power consumption
Processor	32-bit high speed micro controller
Cellular modem	UTMS 900/2100 (3G), GSM 900/1800 (2G)
Humidity	0 - 90% non-condensing
Operating Temperature	0 - 55 degree Celsius
Physical size	86.5 (L) x 97(H) x 22.6 (D) mm
Weight	200 gm
Mounting	Industrial standard ABS housing with Din rail mounting, Pluggable 3.5 mm screw terminal block
Connectors	4way and 18way 3.5mm Plug gable Connector
Security Feature	2 Level security, Administrator and User level
Date & Time	Support NTP server time zone synchronization
Real Time Clock	Date time with Super cap backup
LED Indicators	PW = Power, MR = Modbus Receive, MT = Modbus Transmit, ETH = Ethernet, TC = Telco Status, X1-X8 = Digital Inputs, Y1-Y2 = Relay Outputs, A1-A2 = Analog Inputs
Communication port	1 x RJ45 port, Ethernet 10/100Mbit
Interface	HTML interface, accessible via web browser software
Network	
Network support	Static and Dynamic IP support
Network protocol	a) TCP (Transmission Control Protocol)
	b) IP (Internet Protocol)
	c) HTTP (Hyper Text Transfer Protocol)
	d) Modbus Serial

Digital Input	
No of Input points	8 optically coupled 'wet' contacts digital inputs, opto-isolated
Configuration	Independent configuration of input description, open/close status description
Relay Output	
No of Output points	2 relay outputs, contact rated at 24 VDC 1A
Configuration	User defined output description
Output control	Through SMS or locally on/Off relay outputs through web browser
Analog Input	
No of Analog points	2 analog inputs, 4-20mA or 0-5VDC, selectable
Configuration	Configurable input description, scaling, trigger delay, high/low alarm points.
Remote Management	
Remote Command	a) Add / Edit / Delete mobile phone groups, repeat time
	b) Query Operational / Authorizer mobile phone numbers
	c) Query health check
	d) Query input / output / analog status
	e) On / Off output equipment / devices
	f) Acknowledgments
SMS Alert	
Phone Groups	a) 10 Operation Numbers
	b) 3 Authorized Numbers
	c) 4 Escalation Numbers
	d) Accepts International Phone Number format and support Auto Roaming
Configurable SMS Message	Digital inputs, relay outputs & analog input (2 messages per input, "Low Alarm" and "High Alarm" Triggering)
Auto Health Check	Programmable daily/weekly system health check
Time Stamp	SMS sent & received with time stamps

Table 3.1 Product Features

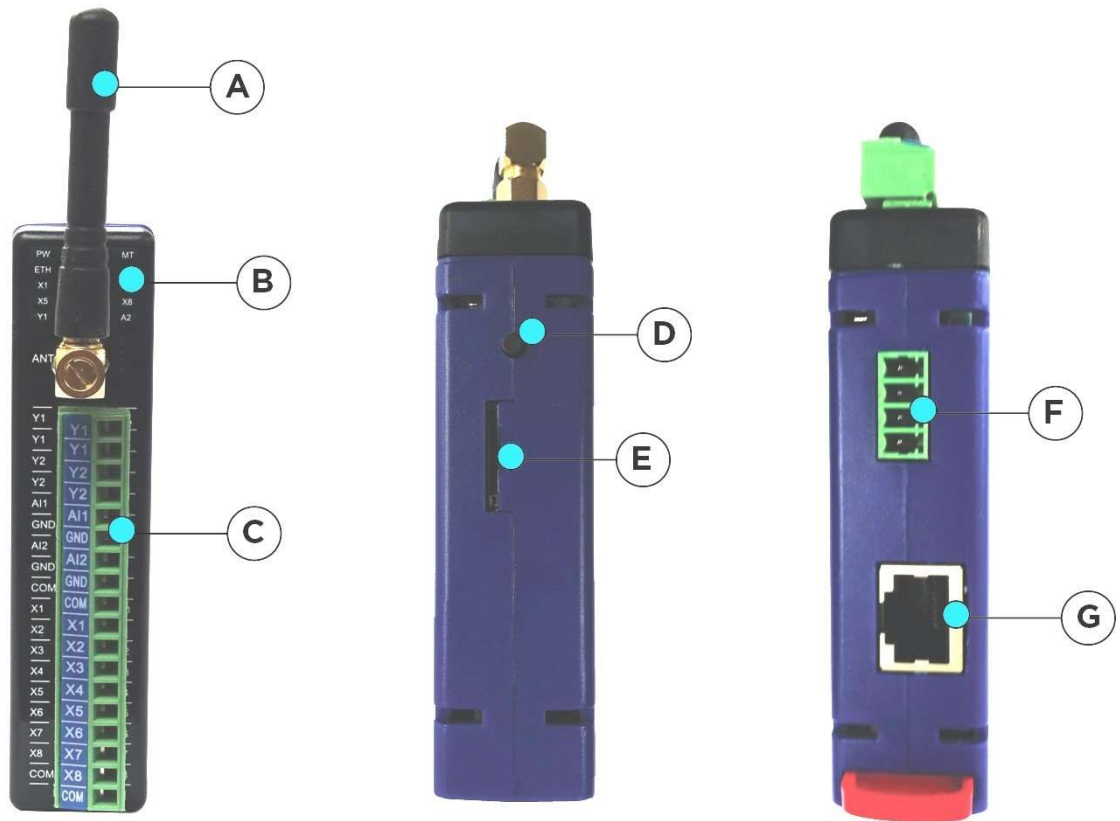

	Description	Comment
A	Antenna	IO connectors
B	LED Indicators	Device IO status
C	18-way plug-gable screw connector	8DI, 2AI, 2 Relay Out
D	FN button	Push button
E	Micro SIM slot	
F	4-way plug-gable screw connector	Power and RS-485
G	RJ45	10/100 Mbits

Table 3.2 Rex Hardware

LED Indicators Description

Table 3.3 shows the description of the LED Indicators and its functions.

Name	Color	Function
PW		OFF = Power Off, ON = Device is Turned ON
TC		No SIM (Fast blinking, 50ms On, 50ms Off) Network Signal Low, <30% (Slow blink 200ms On, 200ms Off) Network Signal Good, Steady On
ETH		OFF = Ethernet cable unplugged. On = Cable Plugged, Blinking = Network activity
MR		OFF = RS485 Idle. Blinking. Data Received.
MT		OFF = RS485 Idle. Blinking. Data Transmitted.
X1 - X8		OFF = Input contact is Open, No Alarm ON = Input contact is Closed, No Alarm Fast Blinking (100ms On, 100ms Off), Input Contact is Closed, Alarm condition Slow Blinking (800ms On, 200ms Off), Input Contact is Open, Alarm condition
Y1, Y2		OFF=Relay Off (Contact Open), ON = Relay On (Contact Closed)
A1, A2		OFF = No input On = Analog Input Present, no alarm Fast Blinking (100ms On, 100ms Off) = High Alarm Slow Blinking (800ms On, 200ms Off) = Low Alarm

Table 3.3 LED Indicator

CHAPTER 4 : HARDWARE INSTALLATION

This section will guide you through the installation of your REX. Follow the instructions here and you will have your REX installed very quickly.

Before starting installation, ensure that the unit is powered OFF and the power adapter plug disconnected from the POWER connectors of the unit

Mounting

Determine a suitable location for REX. Mount REX on the Din-Rail as illustrated below.

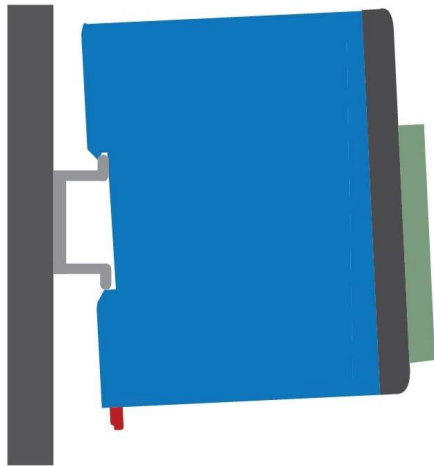

Figure 4.1

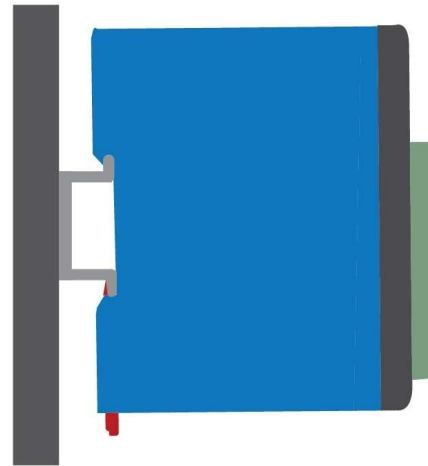

Figure 4.2

- 1 – Slide the top of REX on to the DIN-rail (Figure 4.1)
- 2 – Push the bottom of REX on to the DIN-rail (Figure 4.1)
- 3 – Use a screw driver to push the lock upwards. (Figure 4.2)

Follow the following steps in installing REX.

Step 1. Determine a suitable location for REX when selecting a location, remember that you will need to connect the power adapter, termination blocks and Ethernet cable, and have suitable GSM reception. Follow carefully the instructions provided earlier in this manual on the safe use of this device and the instructions above on mounting REX on to the Din-Rail.

Step 2. Insert a valid 3G or 2G Micro SIM card into the SIM card socket slot on top of REX.

- The side printed label shows the exact orientation of how the Micro SIM card should be inserted into the SIM card slot.
- Slide it in all the way until you feel it touching the end. To remove, gently press on the SIM card using a small slot head screwdriver.

Step 3. Attach the antenna provided in the package onto the antenna socket. If an external antenna is required, contact your distributor for more information on external high gain antenna.

Figure 4.3 SIM Card Slot

DC Input

Power to REX is supplied from the 12VDC power adapter via the DC jack input. If using user-supplied power supply, observe voltage polarity and voltage level. REX operates on 12VDC input but can accept supply voltage up to 24VDC. Do not exceed the recommended input voltage, exceeding which may damage REX.

Ethernet

The RJ-45 connector connects REX to the computer or network using Cat5 UTP cable. For connection to a single PC, use an Ethernet cable supplied with the unit. A hub or Ethernet switch is not necessary for direct REX to PC interface. REX can be used as a standalone system, or connected to the local area network (LAN). A LAN connection gives greater flexibility as well as enabling REX to work with other networking devices.

Antenna

This SMA connector interfaces the external antenna to the internal GSM modem of REX. Choose suitable antenna for your installation. The SMA mount Antenna supplied, as standard accessory is the unity gain antenna. This antenna is suitable for most installation. If the location has low GSM signal strength, use high gain antenna or outdoor type. Check with your distributor for suitable antenna alternatives.

FN Button (Function Button)

This button lets user check the IP address of the REX and to reset the IP address to factory default.

To check the current IP address:

- 1) Power ON the device
- 2) Push and hold the FN button for > 5 seconds and release
- 3) The LEDs on the right panel will display the IP in numeric sequence.
- 4) Double-click the FN button again to exit this function.

Resetting the IP to default or setting IP to DHCP:

- 1) Power ON the device.
- 2) Push and hold the FN button for > 10 seconds and release once you see the six LED lights at the middle blink.
- 3) Push the FN button once to reset the IP address.
- 4) Push the FN button twice to set the IP to DHCP.

Note: To prevent unauthorized reset, the device should be installed in ABS housing with lock.

Interfacing to Equipment

(Figure 4.4a) shows how alarm inputs are wired to REX. Up to 8 'wet' or voltage input contacts can be monitored simultaneously. The contacts shown are either relay contact or switches from within the equipment. Cabling distance of more than 50 meters between the equipment and REX is possible without causing false triggering. In noisy environment, shielded cables are recommended. Unused inputs can be left unconnected.

Wiring Instruction: Example

Power to REX can be from 12-24 VDC via a 4-way Pluggable connector at the below part of REX. A 12VDC adapter is supplied as a standard accessory. The digital inputs are 'wet' contacts type.

The two digital outputs are relay types with contact ratings of 24V, 1 Amp DC max.

Also shown in this figure 4.4b, A1 is connected to a 4-20mA input, A2 is connected to a 0-5V DC input. Depending on the power requirement of the current transmitter, a higher voltage may be needed. In this case, change the power supply to a higher voltage type, but not higher than 24 volts.

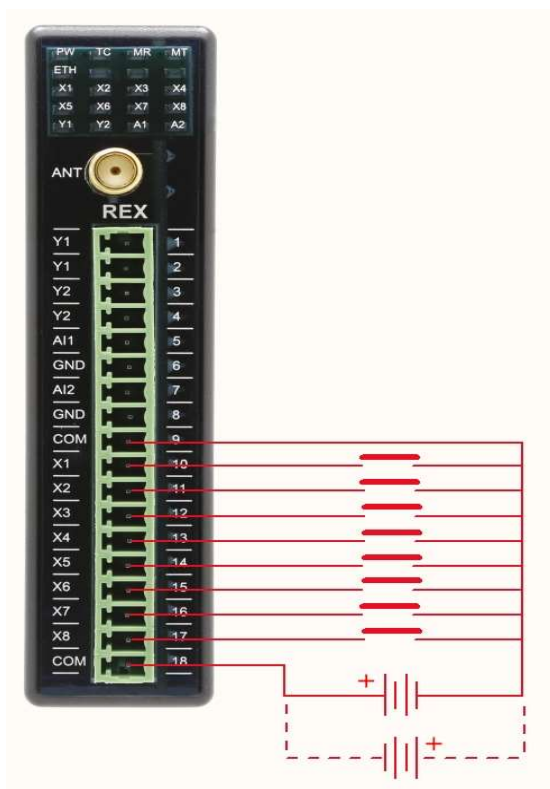

Figure 4.4a Example Wiring Diagram for Digital inputs

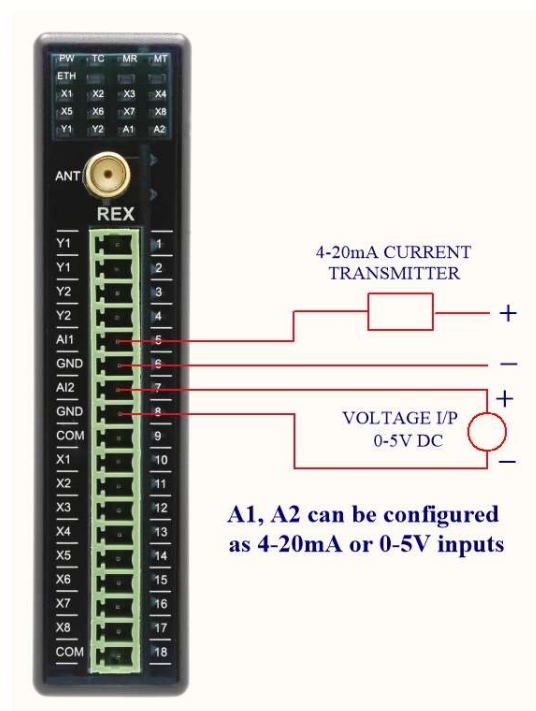

Figure 4.4b Example Wiring Diagram for Analog inputs

CHAPTER 5: SOFTWARE CONFIGURATION

Configuration of messages, phone groups etc. are done via the Ethernet port.

Alarm Triggering

An alarm event happens when any one or more digital and analog input changes state. REX continuously monitor the input for these events. When an alarm event occurs, it picks up information from the configuration memory and performs the necessary SMS actions. In such an event, all mobile phone numbers stored in the memory will receive the SMS alert.

The format of the message is

```
[Date/Time]
[Device ID]
[Alarm Status]
[Input description]
```

Date/Time

The time of alarm event occurs. The real-time clock within REX provides the time stamping information.

Device ID

The identity assigned by the user during software configuration.

The user defines input description and status during software configuration. Each digital input will have its own unique input name and status description.

Example of an SMS alarm message:

```
29/12/12 14:39> (REX) Power Supply in Basement 1 → Fault
```

Up to 10 mobile phones can be alerted to. This group of phone numbers is known as operation phones.

Configuring the Device

REX is a web-based product. Using any web-browser on the PC, the user with administrative rights can access all the user configuration pages.

IP Address

Setup the device with the RJ45 Ethernet cable plugged onto the RJ45 socket of the device on one end and the other either to the network Ethernet switch or directly to a PC.

REX has static IP capability. Its default IP address is **192.168.1.31**

Standalone Configuration: Static IP

An Ethernet cable (provided together with REX unit) is required to connect REX to a standalone PC.

In order for the PC and REX to connect to each other, the PC must be manually set to a static IP address that is within the same subnet as REX. Given the default IP address 192.168.1.31 and 255.255.255.0 for the subnet mask, a suitable IP addresses for the PC would be 192.168.1.1 or any other IP addresses other than 192.168.1.31

Warning

Remember that you **SHOULD NOT** use the same IP address for your PC and REX and both PC and REX need to be within the same subnet.

If you are unsure of how to set static IP address for your PC, please consult your PC operating system's documentation for details.

Accessing REX Web Pages

Once the IP address of the PC has been configured, the user can setup the device using the PC browser. The PC IP address must be in the same network range as the device.

Open the web browser application on your PC. It can be Internet Explorer (version 6 and above), Firefox, Safari, Netscape, Opera or any other standard web browser. Open your web browser, at the address bar, type in the IP address of REX and press Enter, the Login Page is then loaded.

CHAPTER 6: LOG-IN PAGE

Enter the User Name and Password on the text box. The default user name for administrator is admin. Password: admin. Guest user login user name is guest. Password: guest. Administrator user can change the password in the Administration page.

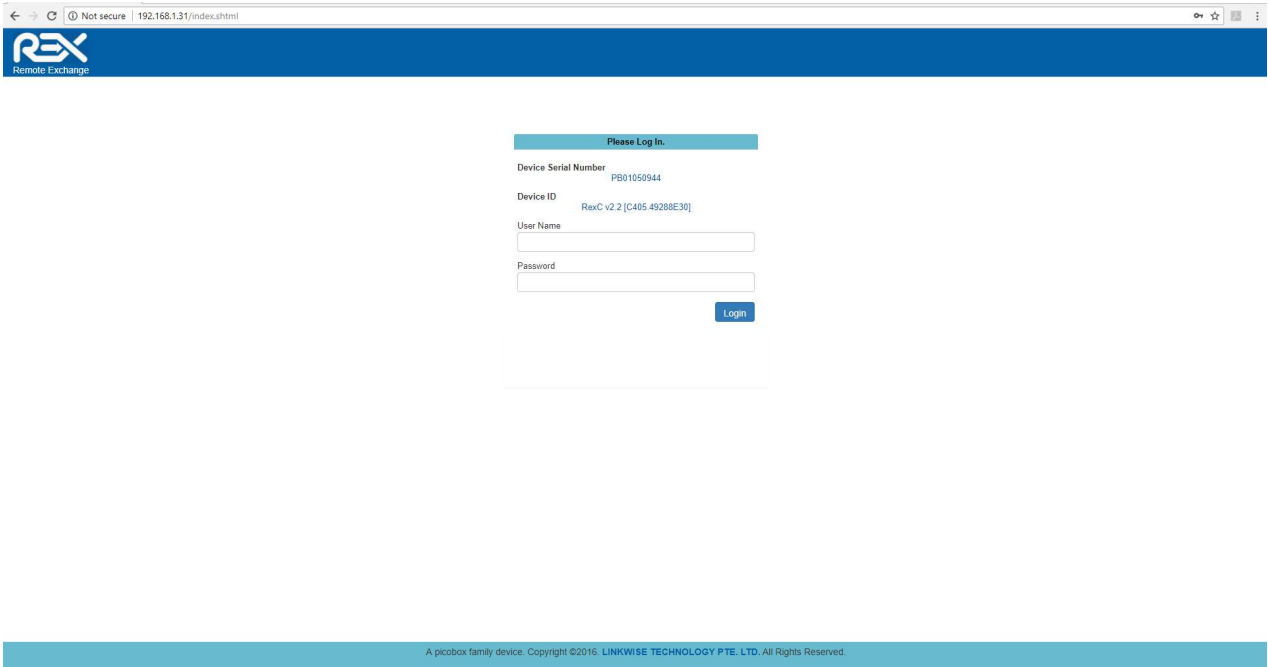

Figure 6.1: Login Page

Follow through the various pages to setup the parameters according to the user requirement.

CHAPTER 7: DASHBOARD PAGE

Once the user successfully logged in, the Dashboard page appears. In a new un-configured unit, the status page shows all preset information about the input and output states.

- ONBOARD IO:** A table listing various inputs (X1-X8), analog channels (A1, A2), battery status (PW/B), and relay outputs (Y1, Y2). Each row shows the ID, Description, Value/State, and Alarm/Control status.
- EXTERNAL DEVICES:** A table with columns for ID, Device, Tag Name, Value/State, and Alarm/Control, currently empty.
- EVENT LOGS:** A table showing system events such as Modem Event, Logon, Logoff, and Event Log Cleared, with columns for Date/Time, Type, and Message.
- SMS LOGS:** A table for incoming and outgoing SMS messages, also with columns for Date/Time, Type, and Message.

At the bottom of the page, a footer states: "A picobox family device. Copyright ©2016. LINKWISE TECHNOLOGY PTE. LTD. All Rights Reserved."

Figure 7.1 Dashboard Page

The top of the page contains the device information like Device ID, IP address, Telco Network name, Signal Strength, Login user and Date/time. Navigation to other pages are accessed using the drop-down menu on the top right of the UI page.

In a configured unit, the status of the inputs, outputs and analog channels are displayed. Any change in the digital input, output and analog state are automatically updated live.

Digital input (DI): This field displays the DI descriptions, open/close descriptions and alarm status as configured in the IO configuration page.

Description

These fields display what has been typed into the description field of digital input on IO configuration.

Value/State

This field displays the status of each equipment connected to REX, either open or close.

Alarm/Control

For digital input this field will display what has been typed into the open / close fields of digital input (IO Configuration page).

Analog input (AI): This field displays the AI descriptions and their respective values. It also indicates whether the values are within low alarm or high alarm range, depending on the IO configuration.

Description

These fields display what has been typed into the description field of digital input on IO configuration.

Value/State

Displays the computed value of sensors connected to the analog termination of REX.

Alarm/Control

For analog input this field will display Normal when the reading is within the normal range. High (Alarm) when reading rises the preset High Alarm and Low (Alarm) when reading falls to the preset Low Alarm.

Digital output (DO): This field displays the DO descriptions. The status of the DO displays either "ON" (the contact of the DO is closed), "OFF" (the contact of the DO is open), or "Logic" (the DO is logic controlled).

Description

These fields display what has been typed into the description field of digital input on IO configuration.

Value/State

This field is a drop-down menu wherein the user can choose to make the DO to turn ON or OFF manually or automatically by using logic expressions.

Alarm/Control

For digital output this field will display either ON (the contact of the output is close), OFF (contact of the output is opened) or logic controlled.

CHAPTER 8 : IO CONFIGURATION PAGE

Click on the IO Configuration button on the Menu buttons. The Input configuration page will appear. This page and all other pages are designed for ease of use. Explanation is provided whenever necessary.

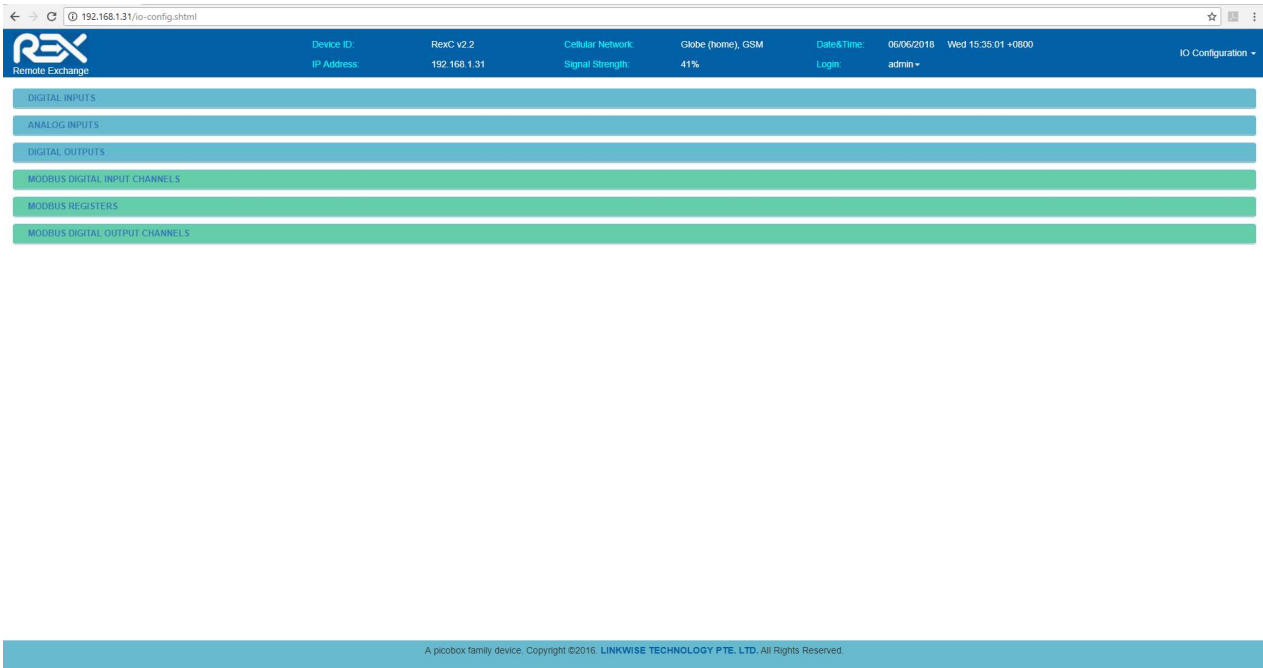

Figure 8.1 IO Configurations

****The Modbus configuration has a separated chapter****

Digital Input

This page shows the template for defining input description as well as the status. Each input can assume 2 states, one is when the input contact is closed, and another when the input contact opens. The administrator is free to define the labels according to the device characteristics.

Each digital alarm input has a set of variables for the user to enter. Following is the description of each field that the user can configure. REX has 8 digital inputs X1-X8.

ID	Input Description (Max: 40 char)	Open Status (Max: 15 char)	Delay Close>Open (0.2 - 30.0 sec)	Close Status (Max: 15 char)	Delay Open>Close (0.2 - 30.0 sec)	Alarm State
X1	Input X1 Operation Contacts: 1 2 3 4 5 6 7 8 9 10 All Disable SMS/Email	open	0.200	close	0.200	None
X2	Input X2 Operation Contacts: 1 2 3 4 5 6 7 8 9 10 All Disable SMS/Email	open	0.200	close	0.200	None
X3	Input X3 Operation Contacts: 1 2 3 4 5 6 7 8 9 10 All Disable SMS/Email	open	0.200	close	0.200	None
X4	Input X4 Operation Contacts: 1 2 3 4 5 6 7 8 9 10 All Disable SMS/Email	open	0.200	close	0.200	None
X5	Input X5 Operation Contacts: 1 2 3 4 5 6 7 8 9 10 All Disable SMS/Email	open	0.200	close	0.200	None
X6	Input X6 Operation Contacts: 1 2 3 4 5 6 7 8 9 10 All Disable SMS/Email	open	0.200	close	0.200	None
X7	Input X7 Operation Contacts: 1 2 3 4 5 6 7 8 9 10 All Disable SMS/Email	open	0.200	close	0.200	None
X8	Input X8 Operation Contacts: 1 2 3 4 5 6 7 8 9 10 All Disable SMS/Email	open	0.200	close	0.200	None

Figure 8.2 Digital Input Configurations

Input Description: This field is for the user to provide meaningful name for the point to be monitored. The description can be up to 40 characters long.

Open Status: This field describes the state of the input when the contact is in an open state. It can be of any wordings up to 15 characters long. Examples are: Alarm, Normal, Start Stop, System reset, Fault, etc.

Close Status: This field describes the state of the input when the input contact is in a close state. It can be of any wordings up to 15 characters long. Examples are: Alarm, Normal, Start Stop, System reset, Fault etc.

Alarm state: Three possible settings can be selected – None, Open, Close. This setting defines what the alarm state is. The status page will show the state of the input, based on the state description configured.

Delay: A unique feature of REX is allowing user to define the valid input change time. This is useful to delay triggering an alarm until the input change is stabilized. For example, door opening. One might not want to trigger an alarm if the door is opened momentarily. If the door is opened for, say 20 seconds, then an alarm is considered valid. These open to close and close to open trigger delay can be set for each individual digital inputs.

Operation Contacts: Ten (10) check boxes allow SMS to be sent to one, many or all phone numbers when the digital input changes state. (Normal to alarm, or vice-versa) There is a check box for enabling the selecting of all phone contacts. And also another check box for disabling SMS.

Analog Inputs

Two channels of analog inputs. Accepts 4-20mA or 0-5V DC inputs. Selectable via User interface. To use an analog input as a voltage input, check the check box on the left side. Each Analog input can be independently selected as current or voltage input. Any such transmitters can be used with REX to monitor temperature, humidity, pressure, current, voltage, power, etc. Setting up is very easy. Refer to the transmitter manufacturer specification for help in inputting the fields in this page.

ID	Description Max 20 char	Unit	Engineering Min	Engineering Max	Hysteresis in Engineering unit	Offset Value	Low Alarm	High Alarm
A1	Temperature	Deg	0.00	50.00	2.00	0.00	35.00	75.00
<input checked="" type="checkbox"/>	Operation Contacts							
A2	Humidity	%	0.00	100.00	2.00	0.00	34.00	75.00
<input checked="" type="checkbox"/>	Operation Contacts							
PWR/B	Pwr/Batt	V	0.00	29.00	1.50	0.00	10.00	28.50
	Operation Contacts							

Figure 8.3 Analog Input Configurations

Unit: Input the unit for the analog input value.

Engineering Value at 4mA – 20mA or 0-5V DC. Refer to the transmitter manufacturer specification.

Hysteresis: Set the minimal change required to revert from High/Low alarm state.

Low Alarm: Set the minimum analog input Low Alarm value.

Low Alarm check box: Check this box to enable Low Alarm. SMS will be sent out when the Analog input state changes from Normal to Low.

High Alarm: Set the maximum analog input High Alarm value.

High Alarm checkbox: Check this box to enable High Alarm. SMS will be sent out when the Analog input state changes from Normal to High.

Tips and Example:

Set the Hysteresis higher to prevent the transmitter from flickering between two states.

For example, if you set the Hysteresis at 3 degrees, High Alarm is set to 30 degrees and the room temperature varies between 27 and 30 you could be faced with a very large number of SMS and events logged.

If hysteresis is set to 4 then the transmitter would have to drop from 30 to 26 before the status would change from High (Alarm) back to normal.

Warning and Error Messages:

If the user input any values that are out of range, REX will prompt an error. The user must re-enter the correct value.

Digital Output

REX has 2 relay outputs. These outputs can be turn on, off, or pulse remotely via SMS commands. It can also be controlled from locally in or remotely from the web page access (Status page).

DIGITAL OUTPUTS									
ID	Description (Max 15 char)	Enable Logic	Remote Override	Logic Expression	Output Type (when logic exp is true)	Pulsating (0.5 - 60 secs)		Delay On (0.5 - 60 secs)	One-Shot On (0.5 - 60 secs)
Y1	Relay Output 1	<input type="checkbox"/>	<input type="checkbox"/>		One-Shot	<input type="radio"/> ON 2.000	<input type="radio"/> OFF 0.500	3.000	2.000
Y2	Relay Output 2	<input type="checkbox"/>	<input type="checkbox"/>		Turn ON	<input type="radio"/> ON 0.500	<input type="radio"/> OFF 0.500	0.500	0.500
Buzzer	Buzzer	<input type="checkbox"/>	<input type="checkbox"/>		Turn ON	<input type="radio"/> ON 0.500	<input type="radio"/> OFF 0.500	0.500	0.500

Figure 8.4 Digital Output Configuration

The 2 relay outputs are Y1 and Y2. The user can create a description for each input of up to 20 characters long. Two output description should not be identical. Each Relay output has its own sets of settings.

Enable Logic: When enabled, REX will evaluate the logic expression and perform necessary action.

Remote Override: When enabled users with right privilege will have the power to turn ON and OFF digital output by texting REX.

Logic Expression: Logical expression to turn ON or OFF an output.

Output Type: Select the type of output when logic expression is true.

- ON – When logic expression is true, the output will turn ON and stays ON until the logic expression becomes false.
- Pulsating – When logic expression is true, the output will turn ON and OFF until the logic expression becomes false. The frequency of pulse will depend on the "Pulsating ON and OFF".
- Delay ON – When logic expression is true, the output will turn on after "x" time has passed. The delay will depend on the value of inputted on "Delay On".
- One-Shot – When logic expression is true, the output will immediately turn ON and will turn OFF depending on "x" time in "One-Shot On"

Remote Control Output using SMS

This feature enables user to switch any of the 2 outputs on (contacts close), off (contacts open) by sending the appropriate Action SMS message to REX unit. REX is non-case sensitive to the received Action SMS messages. After performing the required action, REX replies to the sender with the corresponding Reply SMS message.

Another way to control output relay without going through SMS is by clicking on the output control section in the Status page.

Buzzer

Buzzer is a unique feature of REX. REX is equipped with an internal buzzer which is triggered by remote control via SMS or logic expression.

CHAPTER 9 : PHONE GROUP PAGE

This page shows phone group types, organized into 10 Operational Numbers, 4 Escalation Numbers, and 3 Authorized numbers. Click Apply for any changes to take effect. For each number, an optional name can enter for easy identification of the contact person.

A picobox family device. Copyright ©2016. LINKWISE TECHNOLOGY PTE. LTD. All Rights Reserved.

Figure 9.1 Phone Group Page

Operation Numbers: This group of users are those who will receive alarm SMS when one or more digital inputs are activated (open → close, close → open). Analog Input are activated (normal → high, high → normal, normal → low, low → normal). Up to 10 mobile phone numbers can be assigned to this group. Phone numbers of up to 15 digits and (+) are valid formats. Example 09123456789, +65987654321.

Escalation Numbers: When an alarm is triggered, escalation group timers is also activated. If none of the operation numbers who received the SMS response to REX with an acknowledgment reply when the escalation timer expires, the alarm message will be sent to the escalation number(s). There are 4 escalation numbers with individual configurable timers form 5-60 minutes.

Authorized Numbers: There are 3 Authorized numbers in this group. They have administrator privileges. They are able to perform all remote commands available within REX. For example, changing a phone number a group.

CHAPTER 10: MODBUS CONFIGURATION

The following steps are used to configure a MODBUS device.

1. Click the Modbus Configuration located at the drop-down menu on the upper right side of the user interface. You will be directed to the page below.

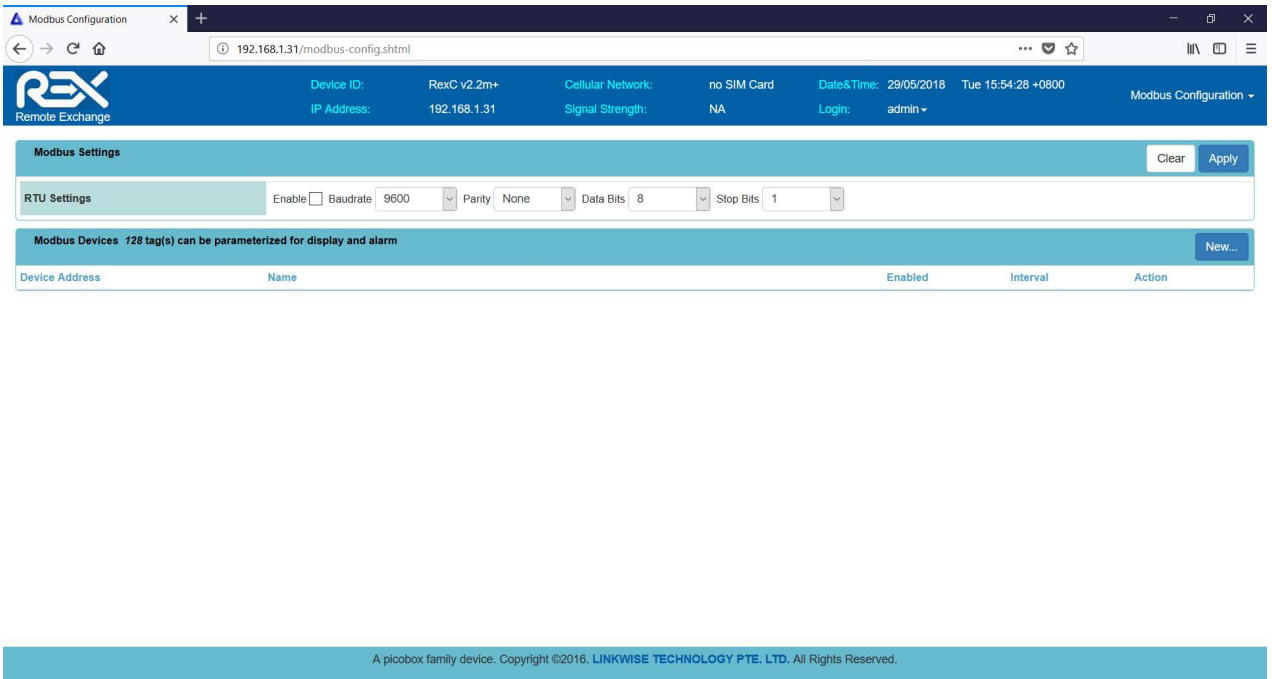

Figure 10.1 Modbus Configuration default page

2. Configure the REX RTU setting. Please be reminded that REX and the device integrated with REX via Modbus should have the same RTU settings.
 - **Baudrate:** the rate of the data transferred through Modbus
 - **Parity:** type of check bit used to detect error on data transmission.
 - **Data Bits:** Size of the data.
 - **Stop Bit:** Basic error check to detect baud rate or byte length.

3. Click "New" under Modbus Devices.

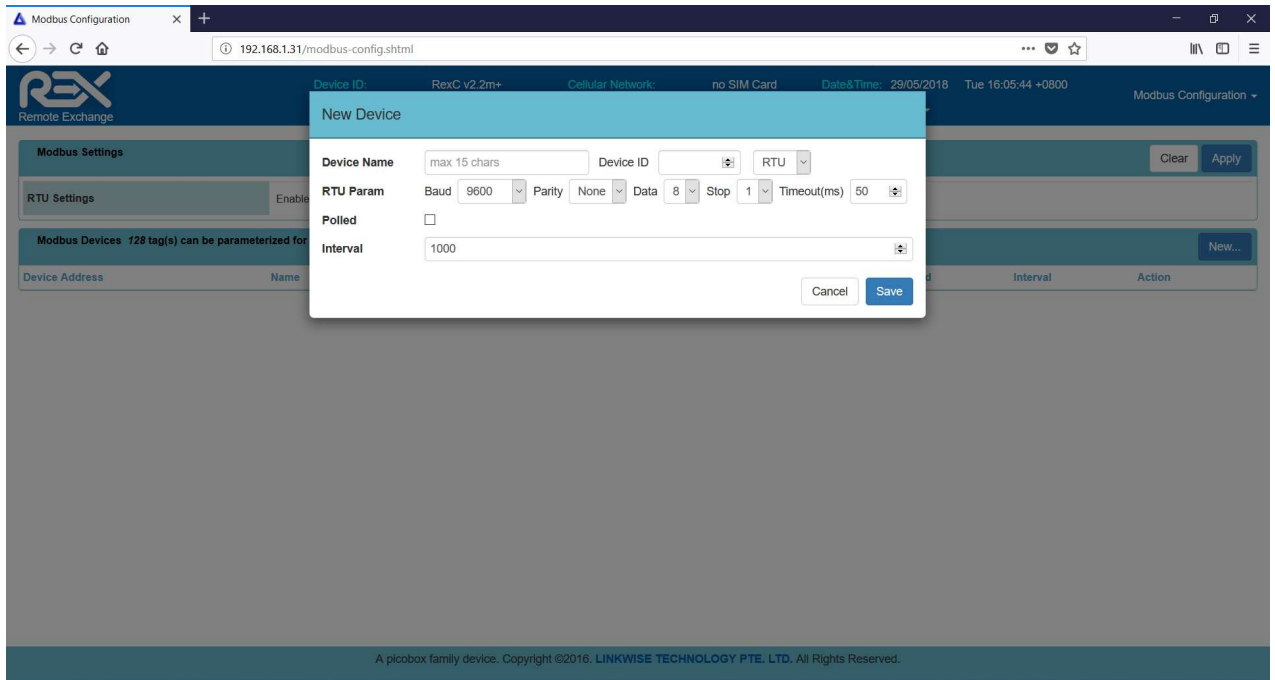
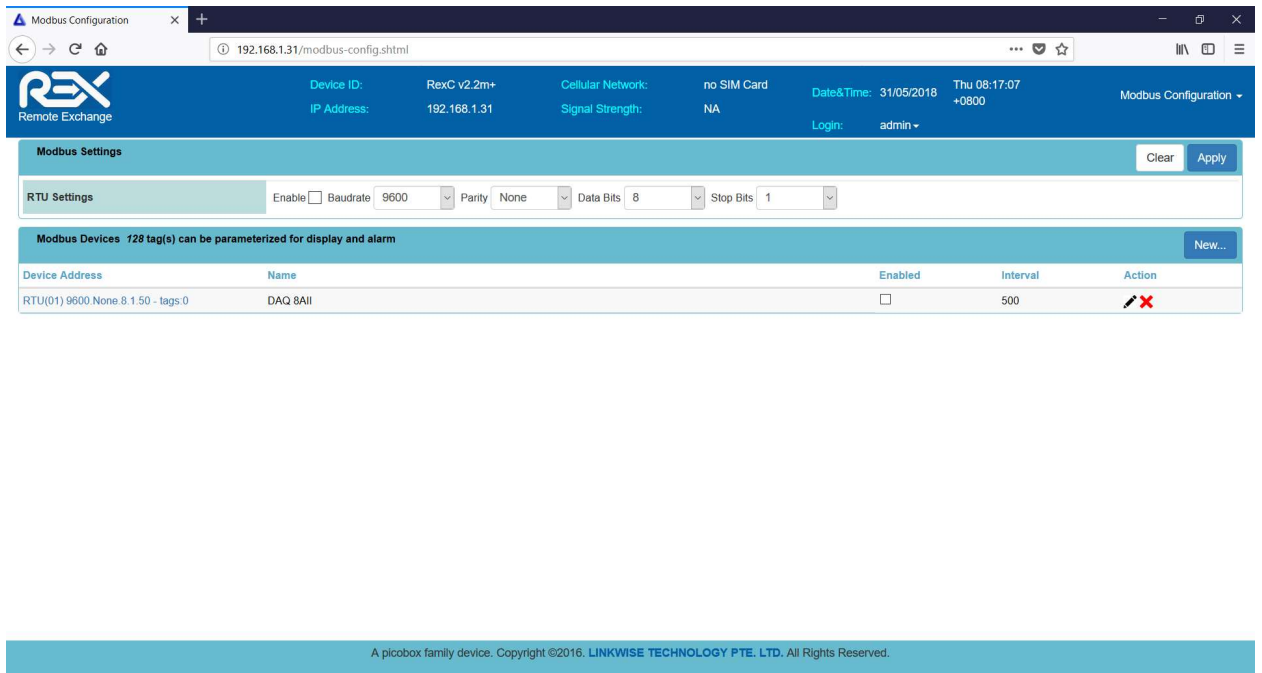

Figure 10.2 Adding New Devices

- **Device name** – a name used to alias a device connected to REX
- **Device ID** – slave ID of the device connected to Rex
- **Modbus Type** – either RTU or TCP (TCP is unavailable right now)
- **Baud Rate** – the rate of the data transferred through Modbus
- **Parity** – type of check bit used to detect error on data transmission.
- **Data** – size of the bit.
- **Stop** – basic error check to detect baud rate or byte length.
- **Timeout** – the amount of time REX will wait for the device to response.
- **Polled** – check to start polling data from the device connected to REX.
- **Interval** – the time interval by which REX will query the devices under Modbus.

4. After setting up the parameters of the device, you may now proceed on configuring each tags of the device. First click the link of your chosen device below Device Address.

Device Address	Name	Enabled	Interval	Action
RTU(01) 9600 None 8 1.50 - tags 0	DAQ 8All	<input type="checkbox"/>	500	

A footer bar at the bottom states: 'A picobox family device. Copyright ©2016. LINKWISE TECHNOLOGY PTE. LTD. All Rights Reserved.'

Figure 10.3 Phone Group Page

5. Click add new tag as high lightened below.

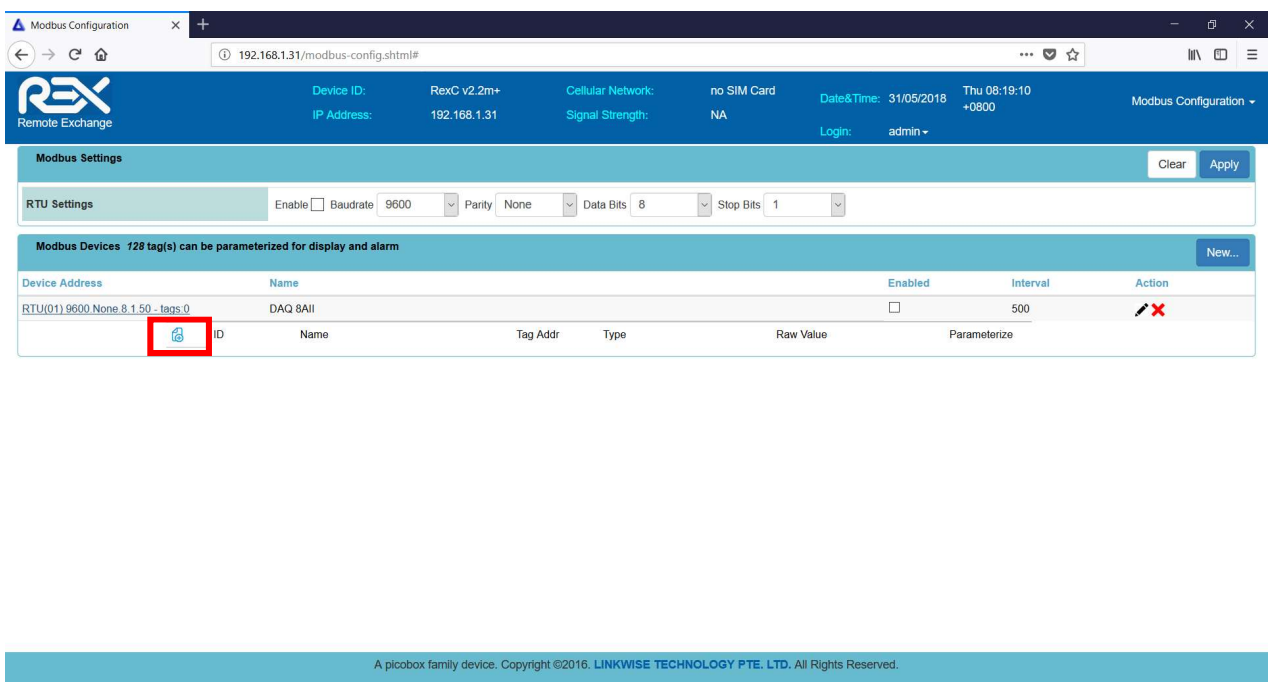

This screenshot is similar to the previous one but highlights the 'Add' icon (a blue square with a white plus sign) in the table header. The table header is as follows:

	ID	Name	Tag Addr	Type	Raw Value	Parameterize

The footer bar at the bottom remains the same: 'A picobox family device. Copyright ©2016. LINKWISE TECHNOLOGY PTE. LTD. All Rights Reserved.'

6. Fill the necessary fields on the pop-up menu.

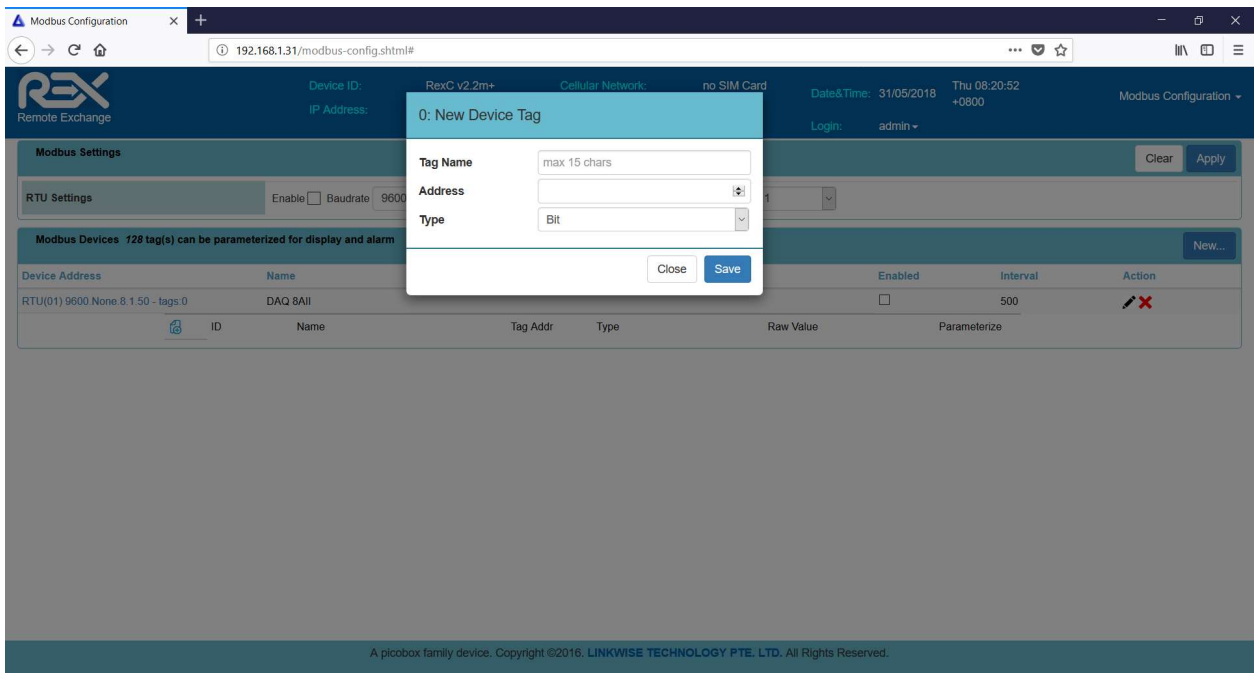

- **Tag Name** – Tag description, this depends on what device is connected to this tag.
- **Address** – Please ask your device supplier for the Modbus Address Mapping. For Picobox DAQ users please refer to PicoboxDAQ_UserManual for the mapping.
- **Type** – Size of the data to be polled.

7. Check parameterize to move the specific tag at the IO configuration and dashboard.

8. Click enable polling for each devices.

9. Click the checkbox at the RTU setting to enable the Modbus function.

10. Below is an example Modbus configuration of REX with Picobox DAQ8All, DAQ16DI and DAQ16DO.

Modbus Devices 127 tag(s) can be parameterized for display and alarm							New...
Device Address	Name		Enabled	Interval	Action		
RTU(02) 9600 None 8.1.50 -tags-3	DAQ 16DI		<input checked="" type="checkbox"/>	500			
	ID	Name	Tag Addr	Type	Raw Value	Parameterize	
	<input checked="" type="checkbox"/>	M3	File Alarm	10001	Bit	0	<input checked="" type="checkbox"/>
	<input checked="" type="checkbox"/>	M4	Door Alarm	10002	Bit	0	<input checked="" type="checkbox"/>
	<input checked="" type="checkbox"/>	M5	Leak Alarm	10003	Bit	0	<input checked="" type="checkbox"/>
RTU(01) 9600 None 8.1.50 -tags-2	DAQ 8All		<input checked="" type="checkbox"/>	500			
	ID	Name	Tag Addr	Type	Raw Value	Parameterize	
	<input checked="" type="checkbox"/>	R1	Temperature	30001	Unsigned Int (16bit)	0	<input checked="" type="checkbox"/>
	<input checked="" type="checkbox"/>	R2	Humidity	30002	Unsigned Int (16bit)	0	<input checked="" type="checkbox"/>
RTU(03) 9600 None 8.1.50 -tags-2	DAQ 16DO		<input checked="" type="checkbox"/>	500			
	ID	Name	Tag Addr	Type	Raw Value	Parameterize	
	<input checked="" type="checkbox"/>	M6	Siren	00001	Bit	0	<input checked="" type="checkbox"/>
	<input checked="" type="checkbox"/>	M7	Strobe Light	00002	Bit	0	<input checked="" type="checkbox"/>

MODBUS IO Configuration

After establishing the communication. You will need to configure the I/O state of the Modbus. Proceed to IO configuration by clicking it at the upper right side of the UI.

Modbus Digital Input Channels – are tags that sends Bit Inputs on REX.

MODBUS DIGITAL INPUTS											
ID	Device	Tag	Open Status	Close Status	Alarm	Operation Contacts				Action	
M1	16DI	Fire Alarm	<input type="text" value="open"/>	<input type="text" value="close"/>	None	<input type="checkbox"/> 1	<input type="checkbox"/> 2	<input type="checkbox"/> 3	<input type="checkbox"/> 4	<input type="checkbox"/> 5	<input type="checkbox"/> All <input type="checkbox"/> Disable
M4	16DI	Door Alarm	<input type="text" value="open"/>	<input type="text" value="close"/>	None	<input type="checkbox"/> 1	<input type="checkbox"/> 2	<input type="checkbox"/> 3	<input type="checkbox"/> 4	<input type="checkbox"/> 5	<input type="checkbox"/> All <input type="checkbox"/> Disable
M5	16DI	Leak Alarm	<input type="text" value="open"/>	<input type="text" value="close"/>	None	<input type="checkbox"/> 1	<input type="checkbox"/> 2	<input type="checkbox"/> 3	<input type="checkbox"/> 4	<input type="checkbox"/> 5	<input type="checkbox"/> All <input type="checkbox"/> Disable

Modbus Registers – are tags that sends registers (integers, words, double words etc.) to the REX.

MODBUS REGISTERS																			
ID	Device	Tag	Unit	Scale / Offset	Hysteresis	Low Alarm	High Alarm	Operation Contacts		Action									
R2	8AI	Temperature	<input type="text"/>	<input type="text" value="1.0"/> <input type="text" value="0.0"/>	<input type="text" value="0"/>	<input type="checkbox"/> 0	<input type="checkbox"/> 0	<input type="checkbox"/> 0	<input type="checkbox"/> 1	<input type="checkbox"/> 2	<input type="checkbox"/> 3	<input type="checkbox"/> 4	<input type="checkbox"/> 5	<input type="checkbox"/> 6	<input type="checkbox"/> 7	<input type="checkbox"/> 8	<input type="checkbox"/> 9	<input type="checkbox"/> 10	<input type="checkbox"/> All <input type="checkbox"/> Disable
R6	8AI	Humidity	<input type="text"/>	<input type="text" value="1.0"/> <input type="text" value="0.0"/>	<input type="text" value="0"/>	<input type="checkbox"/> 0	<input type="checkbox"/> 0	<input type="checkbox"/> 0	<input type="checkbox"/> 1	<input type="checkbox"/> 2	<input type="checkbox"/> 3	<input type="checkbox"/> 4	<input type="checkbox"/> 5	<input type="checkbox"/> 6	<input type="checkbox"/> 7	<input type="checkbox"/> 8	<input type="checkbox"/> 9	<input type="checkbox"/> 10	<input type="checkbox"/> All <input type="checkbox"/> Disable

Unit – This field is for the user to define the unit of analog input.

Scale – This field is for the user to input value to multiply to the raw value before determining the state of analog input.

Offset – This field is for the user to input value to add/subtract to the final value after scaling before determining the state of analog input.

Hysteresis - This field is for the user to set a threshold from alarm value to normal value to prevent spurious triggering of analog alarms.

Low Alarm – This field is for the user to define the low value of analog input. Tick the box beside the value to enable low alarm.

High Alarm – This field is for the user to define the high value of analog input. Tick the box beside the value to enable high alarm.

Modbus Digital Output Channels – are tags that sends Bit Outputs on REX.

MODBUS DIGITAL OUTPUTS											
ID	Device	Tag	Enable Logic	Remote Override	Expression	Output Type if expr is true	Pulsating 0.5 - 60 sec		Delay On 0.5 - 60 sec	One-Shot On 0.5 - 60 sec	
M3	16DO	Strobe Light	<input type="checkbox"/>	<input type="checkbox"/>	<input type="text"/>	Turn ON	<input type="radio"/> ON	<input type="text" value="0.500"/>	<input type="radio"/> OFF	<input type="text" value="0.500"/>	<input type="text" value="0.500"/>
M6	16DO	Siren	<input type="checkbox"/>	<input type="checkbox"/>	<input type="text"/>	Turn ON	<input type="radio"/> ON	<input type="text" value="0.500"/>	<input type="radio"/> OFF	<input type="text" value="0.500"/>	<input type="text" value="0.500"/>

Errors on Modbus

EXTERNAL DEVICES				
ID	Device	Tag Name	Value/State	Alarm/Control
M3	DAQ 16DI	Fire Alarm	open	alarm disabled
M4	DAQ 16DI	Door Alarm	open	alarm disabled
M5	DAQ 16DI	Leak Alarm	open	alarm disabled
R1	DAQ 8AI	Temperature	0	alarm disabled
R2	DAQ 8AI	Humidity	0	alarm disabled
M6	DAQ 16DO	Siren	Off	Off <input type="text"/>
M7	DAQ 16DO	Strobe Light	Off	Off <input type="text"/>

If you see a yellow circle with 'question mark' besides a tag, then it means either there is something wrong on the configuration or the device is disconnected to REX.

EXTERNAL DEVICES				
ID	Device	Tag Name	Value/State	Alarm/Control
M3	DAQ 16DI	Fire Alarm	open	alarm disabled
M4	DAQ 16DI	Door Alarm	open	alarm disabled
M5	DAQ 16DI	Leak Alarm	open	alarm disabled

The red circle with a 'pause' sign means that you did not checked the poll check box of a device.

EXTERNAL DEVICES				
ID	Device	Tag Name	Value/State	Alarm/Control
M3	DAQ 16DI	Fire Alarm	open	alarm disabled
M4	DAQ 16DI	Door Alarm	open	alarm disabled
M5	DAQ 16DI	Leak Alarm	open	alarm disabled

A good Modbus Communication will have a green circle with a 'play' sign inside.

EXTERNAL DEVICES				
ID	Device	Tag Name	Value/State	Alarm/Control
M3	DAQ 16DI	Fire Alarm	open	alarm disabled
M4	DAQ 16DI	Door Alarm	open	alarm disabled
M5	DAQ 16DI	Leak Alarm	open	alarm disabled

CHAPTER 11 : SYSTEM CONFIGURATION

This page gives you administrator control over REX.

- Change Password:** Fields for Current, New, and Verify passwords.
- Change Device ID:** A text field for the Device ID (Max 15 char), currently set to "RexC v3.2 r19".
- Change Date and Time:** Fields for New Date and time (2019-11-22 10:48:38) and a "Get System Datetime" button.
- NTP Server:** A checkbox for "Server (LAN only)" and a dropdown for the server (asia.pool.ntp.org).
- LAN Configuration:** Fields for Dynamic / Static IP (Dynamic IP (DHCP) selected), IP Addr (192.168.2.213), Subnet Mask (255.255.255.0), Gateway (192.168.2.1), and DNS (192.168.2.1).
- Health Check:** A checkbox for "Enable" and a dropdown for "Day" (Sun), with a "Time hh:mm" field set to 00:00. There are also "Operation Contacts" checkboxes for days 1-10.
- Mobile Network:** Fields for (U)SIM Card PIN, Data Access (APN, Username, Password), and a checkbox for "Keep Mobile Data On".
- Reporting:** Fields for HTTP (Disabled, Server Port 80, Req-URI Normal(s) 3600, 0 Alarm(s) 3600, Format Fmt2.0 (CSV), Send on alarm/norm) and SMTP (LAN Only) (Disabled, TLS checked, Server Port 465, From-Addr, Username, Password, Test button).
- SMS:** A "Send SMS" section with a "Destination" field, "Message" field (Message, max. 150 chars or blank for default), and a "Send" button. Below it are radio buttons for "Repeat SMS on Alarm" (None, 1 times, 2 times, 3 times, 4 times) and a "Repeat Interval" field set to 2 min (2.60). There are also fields for "Alarm ACK lifetime" (0 hours) and "return-to-normal SMS" (checked).
- Maintenance:** A "FW Update" section with a "Choose File" button (No file chosen), an "Auto" checkbox, and "FW Image Info" and "Upload" buttons.

At the bottom of the page, there is a footer: "A picobox family device. Copyright ©2016. LINKWISE TECHNOLOGY PTE. LTD. All Rights Reserved."

Change Password

To change the Guest/Admin password, type a new password in both New Password and Verify Password fields, then click on the Apply button.

This close-up screenshot shows the "Change Password" section. It features three input fields: "Current", "New", and "Verify". To the right of these fields are "Clear" and "Apply" buttons.

Change Device ID

This entry is for the Administrator to assign a unique name to REX. It accepts up to 15 alphanumeric characters. The device's name will be SMS along with other information when an alarm is triggered. It is advisable to change the Device ID according to the location or site name, as the user will still know which location the SMS alert came from even if there was a change in the device's SIM card number.

This close-up screenshot shows the "Change Device ID" section. It features a single text input field for the "Device ID (Max 15 char)" with the value "RexC v2.2" entered. To the right of the field are "Clear" and "Apply" buttons.

Change Date & Time

Enter the new date and time in this field. The date and time should use the following format: date/month/year (yyyy-mm-dd) and hour:minute:second (hh:mm). For setting the real-time clock of REX. Date and time information are also sent to mobile phone(s) when an alarm is triggered.

NTP server

To enable time synchronize with NTP server. Set the Host or IP address of the NTP server to be used. Select the GMT from the drop down box and check the Enable checkbox. The NTP will synchronize the time with the server that has less number of the stratum.

LAN Configuration

This setting is self-explanatory. Care is to be exercised in setting the IP address and subnet mask values. Incorrect IP address /subnet mask setting will render REX inaccessible from the network. Invalid IP/Subnet range will also cause REX to be inaccessible from the network. REX do have error trapping and will warn of any invalid settings. If for some reason, the trapping misses and the invalid values are accepted by the unit and cause network connection difficulties, contact your distributor for assistance.

By default, REX's IP address is 192.168.1.31 and the default subnet mask is 255.255.255.0. This means the IP address of your PC may be set in the range 192.168.1.1 to 192.168.1.254 inclusive but obviously excluding 192.168.1.31, which is the address for REX.

IP Address

You can change the IP address of REX using this option. Enter the new IP address.

Subnet Mask

Set the subnet mask of the device using this option.

Gateway

Set the default gateway of the device using this option.

Health Check

This feature automatically reports to recipients the telco signal strength of REX over SMS: If enabled, REX will send an SMS message on the preset day and time. The Enable checkbox enables the auto health check SMS to be sent at the scheduled date & time and to the appointed operation phone group.

Mobile Network

This feature must be enabled if user wants to use mobile data to push reports either standalone system or connected to corporate network. When this feature is enabled, REX will push reports on remote servers via mobile internet. Remember to press 'Apply' button for any changes to take effect.

Data Access

REX can push reports to remote servers. Each report contains current status information of the tags. The report format is in easy to parse text format, the format is available on request from Linkwise Technology. For communicating with new REX has 4 formats: CSV, URL encoded Form, JSON and XML.

Reporting

Enable the SMTP to start sending email via REX.

TLS – Tick this box if your email is encrypted.

Port – The port to use, default for SMTP without encryption is 25 (584, 2525 are also used). For encrypted TLS usually 587.

From Address – The e-mail address in which REX uses to send email notification.

Username – The log in credentials to use when authenticating.

Password – The Password credentials to use when authenticating.

Test – Input an email address that you want to send test e-mail.

SMS Settings

Repeat SMS on Alarm State

If set, when an alarm is triggered, the SMS will be sent repeatedly according to the number of times specified, to the operation group. Choice of repeating once to 4 times, or unlimited repeating. The repeat will cancel when a user reply with an acknowledge command.

SMS Repeat Interval

SMS repeat duration (2- 60mins).

To cancel repeat sending, any mobile phone from the operation must acknowledge to REX by replying the acknowledge command (#ack). This command is non-case sensitive. #ack, #ACK, #Ack are valid strings. REX upon receipt of the acknowledge command stop sending further SMS to this alarm.

Send SMS when status returns to normal

If Yes is selected, SMS will be sent once when status of Digital Input or Analog Input changes from Alarm to Normal state. There is no repeat for this 'Normal' SMS. If No is selected, SMS will not be sent out when status of Digital Input or Analog Input changes from Alarm to Normal state.

CHAPTER 12 : TEXT COMMANDS

REX allows a number of important functions to be accessed and controlled remotely via SMS by the listed and authorized mobile phones. The three categories of users (Operation and Authorizer) have specific rights in the use of various remote control functions. This page summarizes each function and rights.

Two important arguments are used in conjunction with the action commands. [?] Is a query and [#] is a set argument.

Example: ?ROP is to query the device: Read Operation Phone

#WOP is to write to the device: Write Operation Phone

Note: If a command sent to REX does not match the required format or is invalid, REX will not respond to the querying mobile phone and no action is taken by it. Similarly, if any unauthorized mobile phones try to query a status or to do a set command, it will also not respond to that mobile phone.

*****O** on table represents Operation Group while **A** represents Authorized Group

Query Mobile Phone Numbers

An authorized person can perform query and hanging of Operation and Authorizer mobile phone numbers stored in the unit's memory.

Format	Description	Sample	Rights		Remarks
			O	A	
?rop	-	?rop	✓	✓	Returns list of operation nos.
?rep	-	?rep	✓	✓	Returns list of escalation nos.
?rap	-	?rap	✓	✓	Returns list of authorized nos.
?apn	-	?apn	✓	✓	Returns the mobile data APN configuration
?serv	-	?serv	✓	✓	Returns the reporting HTTP server config
?rpt	-	?rpt	✓	✓	Returns the SMS-on-Alarm repeat settings

Table 12.1 Query Mobile Phone Numbers

Phone Management

An authorized person can remotely phone manage the Operation and Authorizer mobile phone numbers stored in the unit's memory. The Authorizers are allowed to perform Addition, Replacement, and Deletion of mobile phone numbers remotely using SMS commands.

Format	Description	Sample	Rights		Remarks
			O	A	
#wop N [,phnum[,name]]	N : operation index (1..10) phnum : mobile number name : name for this entry	#wop 2,91234567,Bob #wop 1	X	✓	Sets a phone number and name (optional) into a particular operation entry, or clears the Operation entry (if only the index N is given)
#wep N [, [timer], phnum [,name]]	N : escalation index (1..4) timer : escalation timer in mins. (5..60), -1 for default (5mins) phnum : mobile no. name : name for this entry	#wep 1,10,91234567,Bob #wep 2	X	✓	Sets a timer value, phone number and name (optional) into a particular escalation entry, or clears the escalation entry (if only the index N is given)
#wap N [,phnum[,name]]	N : authorized index (1..3) phnum : mobile no. name : name for this entry	#wap 2,91234567,Bob #wap 1	X	✓	Sets a phone number and name (optional) into a particular authorized entry, or clears the authorized entry (if only the index N is given)

Table 12.2 Phone Management

Query IO

Operation and authorized users can query the status of Inputs/outputs. REX will reply the current state of the Input and Output status using the respective commands.

Format	Description	Sample	Rights		Remarks
			O	A	
?ip N ?ip input_name ?ip 'input name' ?ip "input name"	N : DI number (1..8) input_name should contain no space; if space exists, use single or double quotes	?ip 1 ?ip Boiler-1 ?ip 'Engine Room' ?ip "Fire Alarm 1"	✓	✓	Returns the status of the particular onboard DI channel
?op N ?op output_name ?op 'output name' ?op "output name"	N : DO number (1..3) where 3 is for onboard buzzer status; output_name should contain no space; if space exists, use single or double quotes	?op 2 ?op Fan-1 ?op 'Main Heater' ?op "Emergency Light"	✓	✓	Returns the status of the particular onboard DO channel or buzzer
?ai N ?ai analog_name ?ai 'analog name' ?ai "analog name"	N : AI number (1 or 2) analog_name should contain no space; if space exists, use single or double quotes	?ai 1 ?ai Room-Temp ?ai 'Water Level' ?ai "Room Humidity"	✓	✓	Returns the value of the particular onboard AI channel
?io	-	?io	✓	✓	Returns the status of all onboard DIs and DOs (except buzzer) and values of onboard AIs
?ext Mn ?ext Rn	Mn, Rn : modbus tag ID as indicated on Modbus Configuration page or the Dashboard	?ext M2 ?ext R21	✓	✓	Returns the requested current Modbus tag value.
?aic N ?aic analog_name ?aic 'analog name' ?aic "analog name"	N : AI number (1 or 2) analog_name should contain no space; if space exists, use single or double quotes	?aic 1 ?aic Room-Temp ?aic 'Water Level' ?aic "Room Humidity"	✓	✓	Returns the configuration parameters of the particular onboard AI channel
?alc Xn ?alc input_name ?alc An ?alc analog_name	Xn : DI number (X1..X8) input_name should contain no space; if space exists, use single	?alc X1 ?alc "Fire Alarm 1" ?alc A1 ?alc 'Water Level'	✓	✓	Returns list of selected operation number alarm recipients (1..10) for the particular DI or

	or double quotes An : AI number (A1 or A2) analog_name should contain no space; if space exists, use single or double quotes				AI channel
?aia N ?aia analog_name ?aia 'analog name' ?aia "analog name"	N : AI number (1 or 2) analog_name should contain no space; if space exists, use single or double quotes	?aia 1 ?aia Room-Temp ?aia 'Water Level' ?aia "Room Humidity"	✓	✓	Returns the alarm config for the particular AI channel

Table 12.3 Query IO

System Settings and Status

Operation and Authorized numbers can perform system checks using SMS codes. Changing system settings will need to be perform by the Authorized numbers.

Format	Description	Sample	Rights		Remarks
			O	A	
?batt	-	?batt	✓	✓	Returns the current battery (or supply) voltage
?syscheck	-	?syscheck	✓	✓	Returns system status
?ver	-	?ver	✓	✓	Returns system firmware version & build timestamp
?spub	-	?spub	✓	✓	Returns the time for next HTTP Report transmission
#rst [N]	N : number of seconds to delay	#rst 10	X	✓	Resets the system; if interval N is given, delay for N seconds, otherwise resets immediately
#did D	D : new device ID	#did Main Controller	X	✓	Sets the device ID
#timesync	-	#timesync	X	✓	Synchronizes time to the SCTS (Service-Centre-Time-Stamp) of this received command SMS

#apn a[,u[,p]]	a : APN u : APN username p : APN password	#apn sunsurf,65,user123	X	✓	Sets the APN configuration for mobile data
#serv e[,a,p,u,in,ia]	e : enable (1) or disable (0) a : server address (url) p : server port u : server report URI in : normal report interval ia : alarm report interval	#serv sdatelemetry.com,80,/rex/rexservice_newfirmware.php,300,30	X	✓	Sets the HTTP reporting server configuration

Table 12.4 System Settings and Status

Output Control

Operation and authorized users can switch the 2 outputs ON or OFF by sending the commands below.

Format	Description	Sample	Rights		Remarks
			O	A	
#op N <cmd>	N : DO number (1..3) where 3 is for onboard buzzer status; <cmd> can be: ON [<duration>] OFF [<duration>] PULSEON <on_dur> <off_dur> [<num-pulse>] PULSEOFF <on_dur> <off_dur> [<num-pulse>] DELAYON <delay_dur> [<duration>] ONESHOT <on_dur_s> [<duration>] RELEASE durations are in seconds, e.g. 1, 2, 0.5, 0.8	#op 1 ON 2.5	✓	✓	Controls onboard digital output. NOTE: if onboard output is driven by logic expression, this command to the particular output channel will be discarded unless Remote Override is enabled for that particular output channel. In such case, RELEASE command will return the output channel back under logic expression control.

Table 12.5 Output Control

IO Configuration

Authorized users can change IO configuration description and alarm state by sending the commands below.

Format	Description	Sample	Rights		Remarks
			O	A	
#ipd N,d,o,c	N : onboard DI number (1..8) d : description - may contain space, but no comma o : open status msg – may contain space, but no comma c : close status msg – may contain space, but no comma	#ipd 1,ACSta,Run,Fail	X	✓	Sets labels for onboard DI description, open status message and close status message
#ipa N,a	N : onboard DI number (1..8) a : alarm setting, should be either none, open or close	#ipa 1,open	X	✓	Sets description for a particular onboard DO channel
#opd N,d	N : onboard DO number (1..2) d : description for this output channel	#opd 1,Fire-Alarm	X	✓	Sets description for a particular onboard DO channel
#aic N,d,u,el,eh,h,o	N : onboard AI number (1 or 2) d : description u : unit el : engineering low value eh : engineering high value h : hysteresis value o : offset value	#aic 1,Temp,degC,12.5,78.8,3.2,1.4	X	✓	Sets configuration for the particular onboard AI channel
#alc o:Xn #alc o:input_name #alc o:An #alc o:anlog_name	Xn : DI number (X1..X8) input_name should contain no space; if space exists, use single or double quotes An : AI number (A1 or A2) analog_name should contain no	#alc 1,2:X1 #alc 1,2:"Fire Alarm" #alc 3,4:A1 #alc 3,4:'Water Level'	X	✓	Sets the alarm recipient list of a certain alarm for a particular onboard DI or AI channel

	space; if space exists, use single or double quotes o : comma-separated (no space) alarm recipient indexes from operations group				
#aia N,l,h	N : onboard AI number (1 or 2) l : low alarm value h : high alarm value	#aia 1,38.4,65.5	X	✓	Sets low and high alarm values for the particular AI channel
#aie N,en_l,en_h	N : onboard AI number (1 or 2) en_l : low alarm enable (1) or disable (0) en_h : high alarm enable (1) or disable (0)	#aie 1,0,1	X	✓	Enables or disables low and high alarm for the particular AI channel

Table 12.6 IO Configuration

Repeat Configuration

Authorized users can change the SMS alarm repeat settings sending the commands below. To cancel repeat sending, any mobile phone from the operation must acknowledge to REX by replying the acknowledge command (#ack).

Format	Description	Sample	Rights		Remarks
			O	A	
#ack L	L : comma-separated list of channel-in-alarms to be ACK'd, which can contain : X1..X8 A1..A2 Mn (Modbus I/O tag) Rn (Modbus register)	#ack X1,X2,A1,M4,M5,R5	✓	✓	Acknowledges an alarm, stops SMS-on-Alarm repeat and escalation.
#rpt F	F : SMS-on-Alarm repeat frequency : 0 - never, 1 .. 4 - 1x to 4x, -1 : unlimited	#rpt -1	X	✓	Sets SMS-on-Alarm repeat frequency
#rpt-time N	N : SMS-on-Alarm repeat interval in minutes (2..60)	#rpt 10	X	✓	Sets SMS-on-Alarm repeat interval

Table 12.7 Repeat Configuration

Remote SMS command Benefits

With the remote command functionality above it saves time and effort.

- Re-assigning of operation personnel, a change of mobile phone number is also common. Rather than having to physically go to the installation site with a notebook computer, the authorized personnel can perform the change from anywhere using their mobile phone. Where there are many installed sites this becomes very efficient.
- Remotely add, change or clear any setting of repeat time interval in REX memory. Flexibility to change / clear the repeat SMS, once users are familiar with the monitored site and wish to stop receiving repeat SMS . Or a new site that you wish to receive the repeat SMS. All these controls are just as simple by using the above remote command from anywhere using your mobile phone.